

Marshall Public School's Summer Camp 2012 At The Shamrock Center

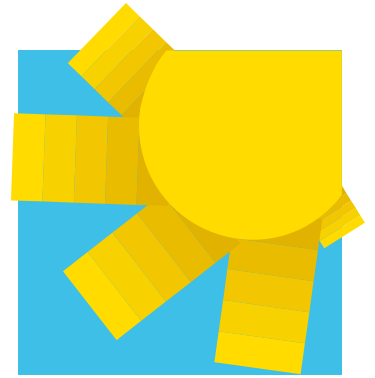

Full and Half Day Camps at the Shamrock Center!

Programs for ages 3-13

OR

Before and After Care for

Marshall Recreation's Summer Playground Camp

- transportation available from Dial-A-Ride

Our fun filled themes will
keep your child safe and
learning through the summer
months!

Our programs are licensed

AND

All staff members are
permanent year-round
certified and dedicated

professionals.

Activities Kids Love!
Arts and Crafts, Nature,
Outdoor play, Water Days,
Sports and much more.

Campers need to bring a
sack lunch, healthy snack,
bottle of water and
LOTS of energy!

Registration is limited, Register Early!

For More Information about our Summer Camp program, year-
round child care or preschool options,
Please call Michele Morgan at 781-1298



2012 Summer Programs

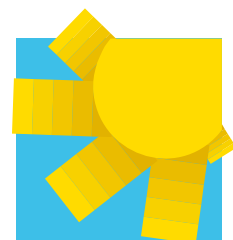

At Shamrock

HOURS: 6:30 AM - 6:00 PM

WHO: Children ages 3 through 4

COST: 5 days Full-day \$115 per week (Must bring sack lunch)
 5 days Half-day \$ 85 per week

Children ages 5 through 13

5 days Full-day \$100 per week (Must bring sack lunch)
5 days Half-day \$ 70 per week

OR



The Shamrock also partnering with Marshall Recreation Department, providing children with a full day of child care and summer fun.

WHO:

All children attending Department of Recreation's Summer Playground, *DK—6th Grades (as of June 2010)*

HOURS:

6:30 - 10:00 AM and 4:00 - 6 PM

COST:

5 days	AM and PM	\$70 per week
5 days	AM only	\$45 per week
5 days	PM only	\$35 per week

WHERE:

The Shamrock Center at 400 North Gordon, Marshall

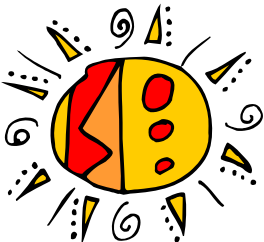

HOW DO I SIGN UP: Contact Michele Morgan at 781-1298

Summer 2012

Shamrock Schedule

Please review your child's attendance plans for the summer. We welcome you and appreciate your desire to use our service.

Student _____

		Arrive Time	Leave Time
June 6 (1/2 days)		_____	_____
June 7 & 8 (no school)		_____	_____
BEGIN SUMMER BREAK			
June 11-15	Yes No	_____	_____
June 18-22	Yes No	_____	_____
June 25-29	Yes No	_____	_____
July 4	SHAMROCK CLOSED		
July 2-6	Yes No	_____	_____
July 9-13	Yes No	_____	_____
July 16-20	Yes No	_____	_____
July 23-27	Yes No	_____	_____
July 30-August 3	Yes No	_____	_____
August 6-10	Yes No	_____	_____
August 13-17	Yes No	_____	_____
August 20-24	Yes No	_____	_____
August 27-31	Yes No	_____	_____

FIRST DAY OF SCHOOL - September 4, 2012

We schedule staff, order food and materials, as well as plan activities around the number of children scheduled to attend. You will be obligated to pay full tuition for attendance weeks you have chosen, whether your child attends or not unless you contact the director two weeks in advance.

I agree to pay the assessed fees by Monday for the upcoming week of service.

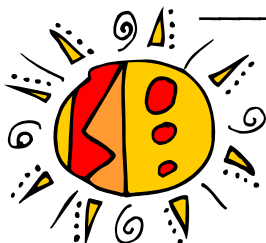

Parent Signature
Date

Summer 2012

Shamrock Schedule

Please give us the approximate schedule when your child will be attending. This is very important information and helps us in determining when to expect your child at the Shearman Shamrock Center so that we may staff accordingly.

Summer 2012

A.M.

P.M.

Monday From: _____ To: _____ From: _____ To: _____

Tuesday From: _____ To: _____ From: _____ To: _____

Wednesday From: _____ To: _____ From: _____ To: _____

Thursday From: _____ To: _____ From: _____ To: _____

Friday From: _____ To: _____ From: _____ To: _____